CCDC (https://www.ccdc.cam.ac.uk)

FIZ Karlsruhe Leibniz Institute for Information Infrastructure (https://www.fiz-karlsruhe.de/)

CSD Entry: XUTZOE

Sign In (/structures/login)

New Search (https://www.ccdc.cam.ac.uk/structures/?ccdc-check=249f1e9c9cc40cca7bd4aa411b6ea5a5)

Results

Database Identifier	Deposition Number
XUTZOE	892774

Download

XUTZOE : New Structure undergoing enhancement

Space Group: P $\bar{1}$ (2 (http://it.iucr.org/cgi-bin/gotosgtable.pl?number=2&tabletype=S)), **Cell:** *a* 7.8508(18)Å *b* 12.746(3)Å *c* 14.003(3)Å, *α* 101.316(4)° *β* 93.348(4)° *γ* 97.899(4)°

3D viewer

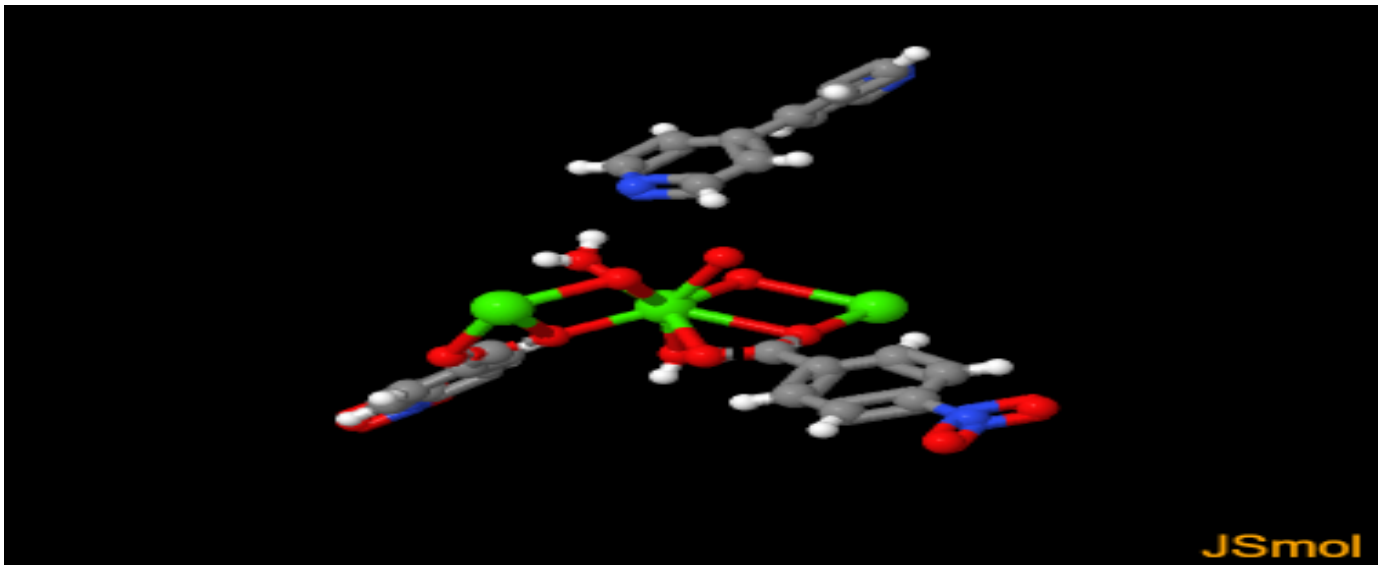

H | Disorder | | Menu | Open

Style	Labels	Packing	Measure
Ball and Stick	No Labels	None	None

Chemical diagram

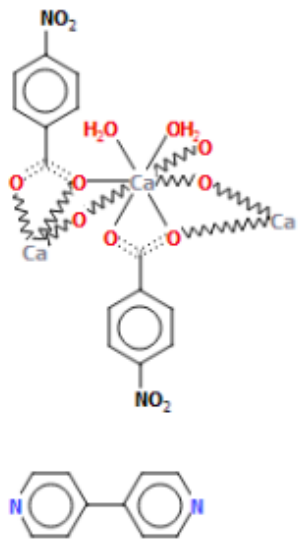

View group symbols key

Additional details

Deposition Number	892774
Data Citation	Kiran T Dhavskar, K. Ravikumar, B. Sridhar, Bikshandarkoil R Srinivasan CCDC 892774: Experimental Crystal Structure Determination, 2020, DOI: 10.5517/ccdc.csd.ccyz052 (//dx.doi.org/10.5517/ccdc.csd.ccyz052)
Deposited on	02/07/2020

Crystallographer(s)

Crystallographer	K Ravikumar (//orcid.org/0000-0002-6598-6726)
Affiliation	School of Chemical Sciences, Goa University

Associated publications

Kiran T Dhavskar, K. Ravikumar, B. Sridhar, Bikshandarkoil R Srinivasan, *CSD Communication*, 2020